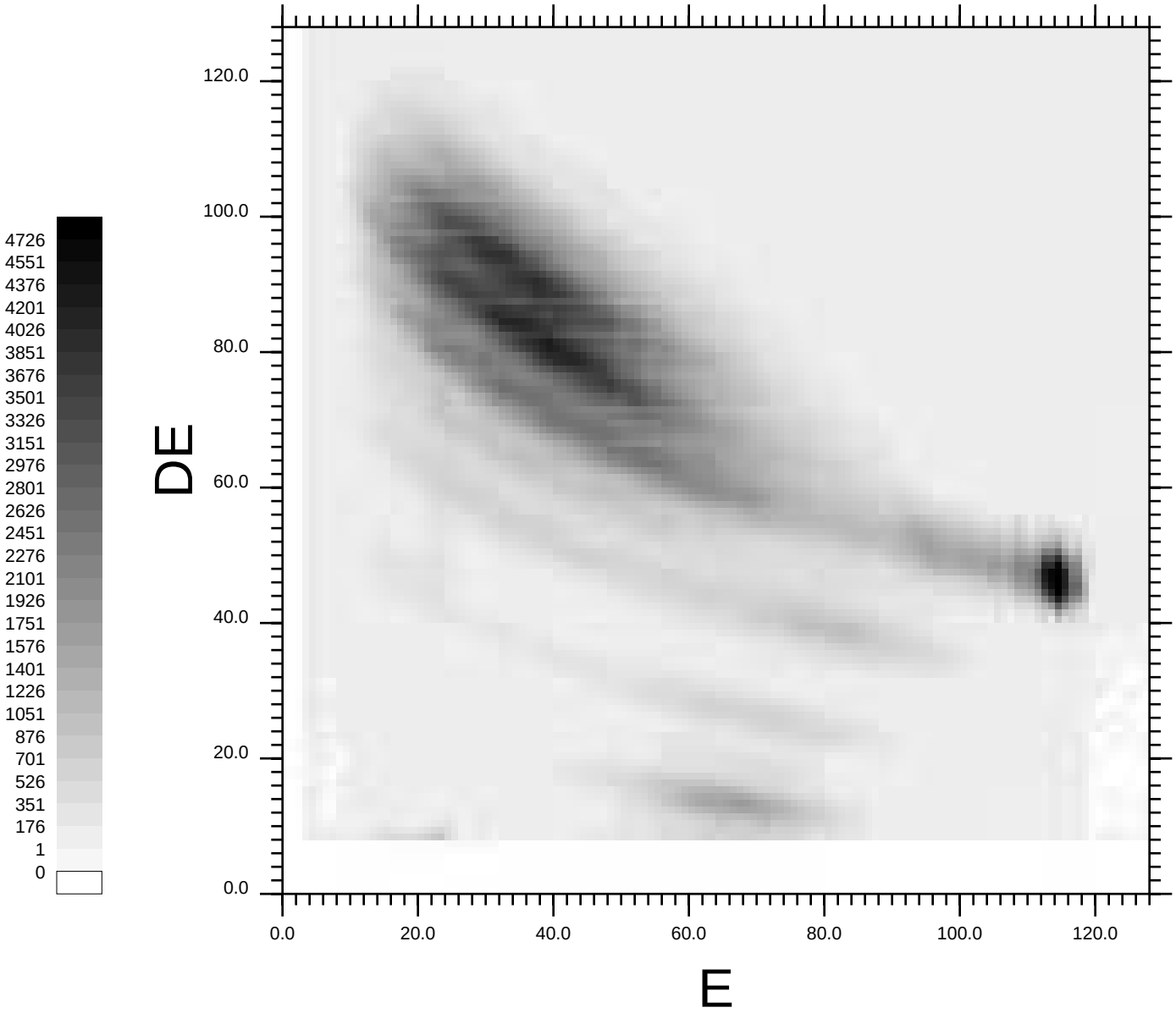
4726
4551
4376
4201
4026
3851
3676
3501
3326
3151
2976
2801
2626
2451
2276
2101
1926
1751
1576
1401
1226
1051
876
701
526
351
176
1
0
DE
120.0
100.0
80.0
60.0
40.0
20.0
0.0
0.0
20.0
40.0
60.0
80.0
100.0
120.0
E